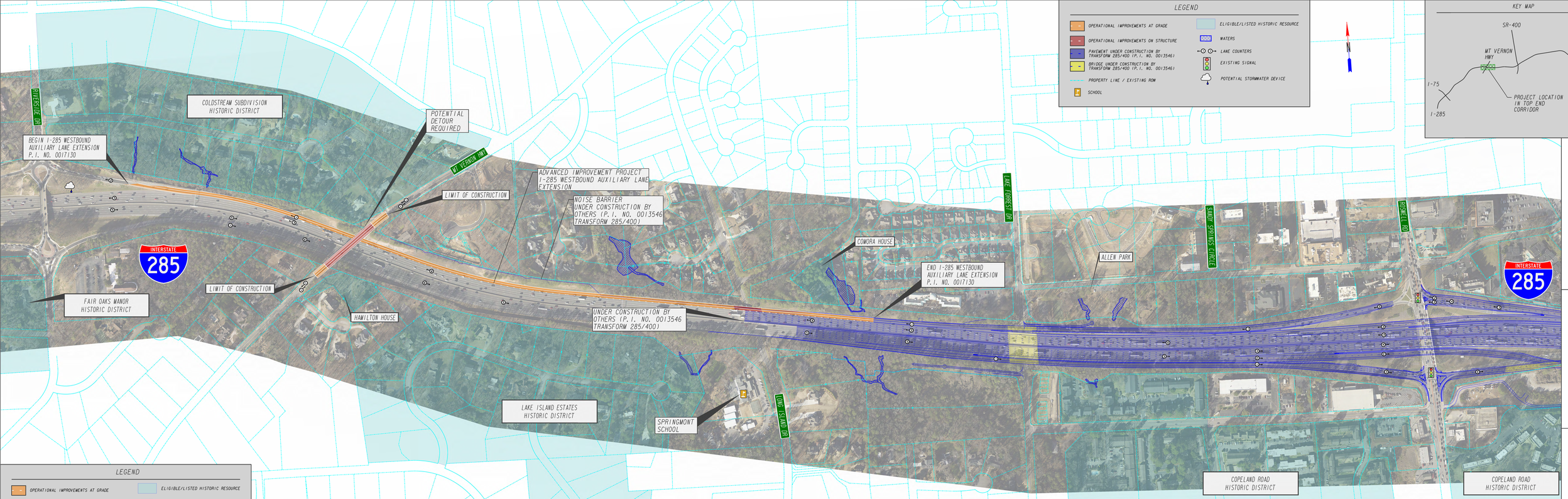
BEGIN I-285 WESTBOUND AUXILIARY LANE EXTENSION P.I. NO. 0017130
COLDSTREAM SUBDIVISION HISTORIC DISTRICT
POTENTIAL DETOUR REQUIRED
MT VERNON HWY
LIMIT OF CONSTRUCTION
ADVANCED IMPROVEMENT PROJECT I-285 WESTBOUND AUXILIARY LANE EXTENSION
NOISE BARRIER UNDER CONSTRUCTION BY OTHERS (P.I. NO. 0013546 TRANSFORM 285/400)
INTERSTATE 285
FAIR OAKS MANOR HISTORIC DISTRICT
LIMIT OF CONSTRUCTION
HAMILTON HOUSE
UNDER CONSTRUCTION BY OTHERS (P.I. NO. 0013546 TRANSFORM 285/400)
COMORA HOUSE
END I-285 WESTBOUND AUXILIARY LANE EXTENSION P.I. NO. 0017130
LAKE FOREST DR
ALLEN PARK
SANDY SPRINGS CIRCLE
ROSWELL RD
INTERSTATE 285
LAKE ISLAND ESTATES HISTORIC DISTRICT
SPRINGMONT SCHOOL
LONG ISLAND DR
COPELAND ROAD HISTORIC DISTRICT
COPELAND ROAD HISTORIC DISTRICT
LEGEND
OPERATIONAL IMPROVEMENTS AT GRADE
OPERATIONAL IMPROVEMENTS ON STRUCTURE
PAVEMENT UNDER CONSTRUCTION BY TRANSFORM 285/400 (P.I. NO. 0013546)
BRIDGE UNDER CONSTRUCTION BY TRANSFORM 285/400 (P.I. NO. 0013546)
PROPERTY LINE / EXISTING ROW
SCHOOL
ELIGIBLE/LISTED HISTORIC RESOURCE
WATERS
LANE COUNTERS
EXISTING SIGNAL
POTENTIAL STORMWATER DEVICE
N
KEY MAP
SR-400
MT VERNON HWY
I-75
I-285
PROJECT LOCATION IN TOP END CORRIDOR
I-85
I-285
GDOT
Georgia Department of Transportation
SCALE 1:1000
JANUARY 2020
P.I. NO. 0017130
AIP: I-285 WESTBOUND
AUXILIARY LANES EXTENSION